

2017 AUG 28 PM 3:09



Little Flower
learning center

2520172650013

5204 Zuni Rd. SE Albuquerque, NM 87108 /p. (505) 265-6020 f. (505) 265-6022

August 10, 2017

Top Hat Plan Exemption
Employee Benefits Security Administration, Room N-1513
U.S. Department of Labor
200 Constitution Avenue NW
Washington, DC 20210

To Whom It May Concern:

The undersigned declares that the employer described below maintains the following plan(s) primarily for the purpose of providing deferred compensation for a select group of management or highly compensated employees.

In compliance with Labor Reg. §2520.104-23 the undersigned provides the following information with respect to the plan(s):

Employer:

Employer Name: Little Flower Day Care Center, Inc.
Address: 5204 Zuni Road SE
Albuquerque, NM 87108-2835
EIN#: 85-0400794

Name of Plan: Little Flower Day Care Center, Inc. 457(b) Plan

Number of Plan(s): One

Number of Employees in Plan(s): One

Very truly yours,

Mary Udell
Plan Administrator



MODRALL SPERLING

Modrall Sperling
Roehl Harris & Sisk, P.A.
PO Box 2168
Albuquerque, NM
87103-2168

CERTIFIED MAIL

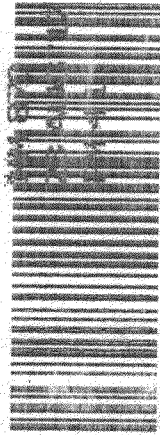

7016 0910 0002 1796 7543

NEOPOST FIRST-CLASS MAIL
08/23/2017
US POSTAGE \$006.560
ZIP 87102
041M11283401

Top Hat Plan Exemption
Employee Benefits Security Administration, Room N-1513
U.S. Department of Labor
200 Constitution Avenue NW
Washington, DC 20210

20210