



2520150936102

EBSA/PUBLIC DISCLOSURE
2015 JUN 24 PM 3:39

June 23, 2015

U.S. Department of Labor
Employee Benefits Security Administration Top Hat Plan Exemption
200 Constitution Avenue, NW, N-1515
Washington, DC 20210

RE: Cornell Scott-Hill Health Corporation 457 Plan
Identification Number: 003

To Whom It May Concern:

Cornell Scott-Hill Health Corporation 400 Columbus Avenue New Haven, CT 06519 Federal Identification Number 06-0870990 declares that the organization maintains a 457 Plan for the primary purpose of providing deferred compensation for a select group of management or highly compensated employees. There are 5 such participants in the plan. Enclosed is a copy of our most recent Form 5500 and Plan Document. Also, enclosed is a flat fee payment of \$750 submitted as a penalty for the failure to file. Should you have any questions or need additional information feel free to contact me at 203-503-3253.

Sincerely,

A handwritten signature in black ink that reads "Kevin L. Maddox". The signature is written in a cursive, slightly slanted style.

Kevin L. Maddox
Chief Financial Officer

WRITE OR PRINT AS APPROPRIATE

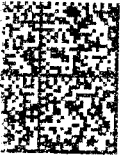

02 1R \$19.99
0002008998 JUN 23 2011
MAILED FROM ZIP CODE 06511

U.S. POSTAGE
NEW HAVEN, CT
06511
JUN 23 15
AMOUNT
\$0.00
R2304M116160-13



20210

PLEASE PRESS



1007



UNITED STATES POSTAL SERVICE

mailing envelope
For Domestic and International Use

Visit us at usps.com

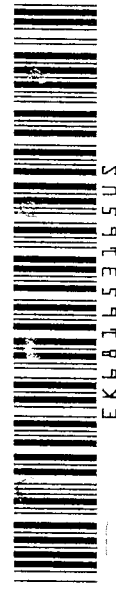

CUSTOMER USE ONLY

FROM: (PLEASE PRINT) _____ PHONE (____) _____

TO: (PLEASE PRINT) _____ PHONE (____) _____

PAYMENT BY ACCOUNT (if applicable)

DELIVERY OPTIONS (Customer Use Only)

SIGNATURE REQUIRED Note: The mailer must check the "Signature Required" box if the mailer: 1) Requires the addressee's signature; OR 2) Purchases additional insurance; OR 3) Purchases COD service; OR 4) Purchases Return Receipt service. If the box is not checked, the Postal Service will leave the item in the addressee's mail receptacle or other secure location without attempting to obtain the addressee's signature on delivery.

Delivery Options

No Saturday Delivery (delivered next business day)

Sunday/Holiday Delivery Required (additional fee, where available)

10:30 AM Delivery Required (additional fee, where available)

*Refer to USPS.com® or local Post Office™ for availability.

WRITE FIRMLY TO MAKE ALL COPIES LEGIBLE.



PRIORITY MAIL EXPRESS™

When used international affix customs declaration (PS Form 2976, or 2976-INT)

ORIGIN (POSTAL SERVICE USE ONLY)

1-Day 2-Day Military DPO

PO ZIP Code _____ Scheduled Delivery Date (MM/DD/YY) _____

Date Accepted (MM/DD/YY) _____ Scheduled Delivery Time _____ Insurance Fee \$ _____ COD Fee \$ _____

10:30 AM 3:00 PM 12 NOON

Time Accepted _____ 10:30 AM Delivery Fee \$ _____ Return Receipt Fee \$ _____ Live Animal Transportation Fee \$ _____

Weight _____ lbs. _____ ozs. _____ Sunday/Holiday Premium Fee \$ _____ Total Postage & Fees \$ _____

Acceptance Employee Initials _____

DELIVERY (POSTAL SERVICE USE ONLY)

Delivery Attempt (MM/DD/YY) Time _____ Employee Signature _____

Delivery Attempt (MM/DD/YY) Time _____ Employee Signature _____



USPS packaging products awarded Cradle to Cradle for their ecologically-intelligent design. For more information go to mbdc.com/usps

Cradle to Cradle Certified™ is a certifi-

Please recycle.

For pickup or USPS Tracking™, visit USPS.com or call 800-222-1811. \$100.00 Insurance included.

LABEL 11-B, JANUARY 2014 PSN 7690-02-000-9995

3-ADDRESSEE COPY

