

PUBLIC DIS
DEC 31 AM 11:12

December 23, 2013

VIA FIRST CLASS MAIL:

Top Hat Plan Exemption
Employee Benefits Security Administration
Room N-1513
U.S. Department of Labor
200 Constitution Avenue NW
Washington, DC 20210

RE: Westech Engineering, Inc.
Our File No: 1569

Dear Sir or Madam:

Please see the enclosed Top Hat Plan Exemption notice.

I appreciate your help in this matter. Please contact me if you have any questions.

Sincerely,

A large, stylized handwritten signature in black ink, appearing to read "D. Alexander, II".

DOUGLAS C. ALEXANDER, II
dalexander@sglaw.com
Voice Message #369

DCA:ahg
Enclosures

cc: Steven A. Ward (w/enclosures)

H:\Docs\1000-1999\1569\Ltr.US Dept of Labor 12.23.13.docx

Park Place, Suite 300
250 Church Street SE
Salem, Oregon 97301

Post Office Box 470
Salem, Oregon 97308

tel 503.399.1070
fax 503.371.2927

www.sglaw.com

LABOR DEPARTMENT STATEMENT

TO: Top Hat Plan Exemption
Employee Benefits Security Administration
Room N-1513
U.S. Department of Labor
200 Constitution Avenue NW
Washington, DC 20210

FROM: Employer Name: Westech Engineering, Inc.
Employer Address: 3841 Fairview Industrial Drive, SE, Suite 100
Salem, OR 97302
EIN: 93-0576448

The above-named employer maintains plans primarily for the purpose of providing deferred compensation for a select group of management or highly compensated employees. The above-named employer maintains three (3) such plans for three employees.

DATED this 23rd day of December, 2013.

WESTECH ENGINEERING, INC.

By 
Steven A. Ward, President

FIRST • CLASS

FIRST • CLASS

FIRST • CLASS

FIRST • CLASS

FIRST • CLASS

FIRST • CLASS

FIRST • CLASS

FIRST • CLASS

POSTAGE WILL BE PAID BY ADDRESSEE
NO POSTAGE
NECESSARY
IF MAILED
IN THE
UNITED STATES

500 920

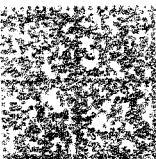

First Class Mail



Park Place, Suite 300
250 Church Street SE
Post Office Box 470
Salem, Oregon 97308

tel 503.399.1070
fax 503.371.2927
www.sglaw.com

Top Hat Plan Exemption
Employee Benefits Security Administration
Room N-1513
U.S. Department of Labor
200 Constitution Avenue NW
Washington, DC 20210