

2520130092071



Sherman&Patterson, Ltd.

1613 Maple Ave
PO Box 447
Maple Plain, MN 55359

763-479-2699
763-479-2723 (fax)

KSherman@SPLawFirm.net
www.SPLawFirm.net

FOIA/FOI REQUEST

2013 OCT 29 PM 12: 3

October 23, 2013

**VIA CERTIFIED MAIL
RETURN RECEIPT REQUESTED**

Top Hat Plan Exemption
Pension and Welfare Benefits Administration
Room N-1513
U.S. Department of Labor
200 Constitution Avenue NW
Washington, DC 20210

Re: NCH Healthcare System
NCH MD
Naples Community Hospital, Inc.

Dear Sir or Madame:

Please find enclosed the filings pursuant to DOL Regulations § 2520.104-23 for our clients, NCH Healthcare System, NCH MD and Naples Community Hospital, Inc. If you have any questions, please do not hesitate to contact me.

Sincerely,

SHERMAN & PATTERSON, LTD.

A handwritten signature in cursive script that reads 'K.D. Sherman'.

Kirk D. Sherman

KDS/sj

Enclosures

cc: Kevin Cooper (with enclosures)

EBRA/PUBLIC/NOV/2013

2013 OCT 29 PM 12: 5

October 23, 2013

Top Hat Plan Exemption
Pension and Welfare Benefits Administration
Room N-1513
U.S. Department of Labor
200 Constitution Avenue NW
Washington, DC 20210

Dear Sir or Madame:

This statement is filed under DOL Regulations § 2520.104-23.

Employer: NCH Healthcare System

Address: 350 Seventh Street North
Naples, FL 34102

Employer ID
Number: 59-2314655

The Employer adopted the following plan primarily for the purpose of providing deferred compensation for members of a select group of management or highly compensated employees:

Plan	Number of Participants
Deferred Compensation Plan	2
Executive Retirement Deferred Compensation Plan	1

The Employer will provide plan documents to the Secretary of Labor on request.



Sherman & Patterson
Attorneys at Law

1613 Maple Ave
P.O. Box 447
Maple Park, MN 55359

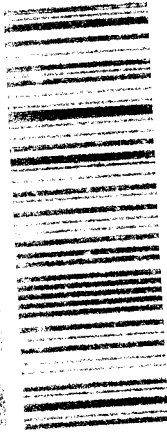

700E 3230 0003 3E2E 943E

Return Receipt Requested



100



20210

U.S. POSTAGE
PAID
MAPLE PARK, MN
55359
OCT 23, 13
AMOUNT

\$6.11

0002247-28

Top Hat Plan Exemption
Pension and Welfare Benefits Administration
Room N-1343
U.S. Department of Labor
200 Constitution Avenue NW
Washington, DC 20210

RETURN RECEIPT
REQUESTED

