

Representing Management Exclusively in Workplace Law and Related Litigation

jackson lewis
Attorneys at Law

Jackson Lewis LLP
725 South Figueroa Street
Suite 2500
Los Angeles, California 90017
Tel 213 689-0404
Fax 213 689-0430
www.jacksonlewis.com

ALBANY, NY	DETROIT, MI	MINNEAPOLIS, MN	PORTSMOUTH, NH
ALBUQUERQUE, NM	GREENVILLE, SC	MORRISTOWN, NJ	PROVIDENCE, RI
ATLANTA, GA	HARTFORD, CT	NEW ORLEANS, LA	RALEIGH-DURHAM, NC
AUSTIN, TX	HOUSTON, TX	NEW YORK, NY	RICHMOND, VA
BALTIMORE, MD	INDIANAPOLIS, IN	NORFOLK, VA	SACRAMENTO, CA
BIRMINGHAM, AL	JACKSONVILLE, FL	OMAHA, NE	SAINT LOUIS, MO
BOSTON, MA	LAS VEGAS, NV	ORANGE COUNTY, CA	SAN DIEGO, CA
CHICAGO, IL	LONG ISLAND, NY	ORLANDO, FL	SAN FRANCISCO, CA
CINCINNATI, OH	LOS ANGELES, CA	PHILADELPHIA, PA	SEATTLE, WA
CLEVELAND, OH	MEMPHIS, TN	PHOENIX, AZ	STAMFORD, CT
DALLAS, TX	MIAMI, FL	PITTSBURGH, PA	WASHINGTON, DC REGION
DENVER, CO	MILWAUKEE, WI	PORTLAND, OR	WHITE PLAINS, NY

My DIRECT DIAL: (213) 630-8290
My EMAIL ADDRESS: JAYKNIGHT@JACKSONLEWIS.COM

October 3, 2013

VIA U.S. MAIL/RETURN RECEIPT REQUESTED

Top Hat Plan Exemption,
Employee Benefits Security Administration,
Room N-1513
U.S. Department of Labor
200 Constitution Avenue NW.,
Washington, DC 20210

Gentlemen and Ladies:

Please be advised of the following updated information:

Azusa Pacific University
901 E. Alostia Ave.
Azusa CA 91702-7000
EIN: 95-1744369

The employer maintains two plans primarily for the purpose of providing deferred compensation for a select group of management or highly compensated employees. There is one participant in one plan and two participants in the other plan.

Very truly yours,

JACKSON LEWIS LLP

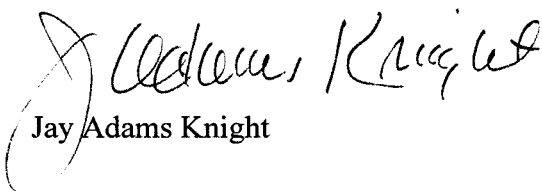

Jay Adams Knight

cc: Mark Dickerson

2013 OCT -9 PM 1: 1

Jackson Lewis
Attorneys at Law

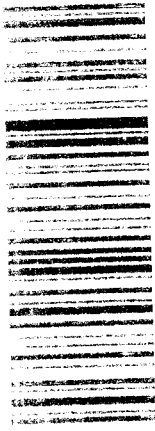
Jackson Lewis LLP
725 South Figueroa Street
Suite 2500
Los Angeles, California 90017



7009 230 004 2619 9666

Top Hat Plan Exemption,
Employee Benefits Security Administration,
Room N-1513
U.S. Department of Labor
200 Constitution Avenue NW.,
Washington, DC 20210

