



Drew Child Development Corporation

1770 East 118th Street
Los Angeles CA, 90059
p 323.249.2950
f 323.249.2980
www.drewcdc.org

ALTERNATIVE REPORTING AND DISCLOSURE STATEMENT FOR
A NONQUALIFIED DEFERRED COMPENSATION PLAN

To: Top Hat Plan Exemption
Employee Benefits Security Administration, Room N-1513
U.S. Department of Labor
200 Constitution Avenue NW.
Washington, DC 20210

In accordance with 29 CFR Section 2520.104-23 of the Department of Labor Regulations, which provides an alternate method for complying with the reporting and disclosure requirements of Part 1 of Title I of the Employee Retirement Income Security Act of 1974, you are hereby notified that the Employer identified below maintains the Plan identified below for the purpose of providing deferred compensation for a select group of management or highly compensated employees, and that all benefits provided by this Plan are paid as needed solely from the general assets of that Employer.

Employer's Name: Drew Child Development

Employer's Address: 1770 E. 118th Street, Los Angeles, CA 90059

Employer Identification Number: 95-4134752

Drew Child Development 457(b) Eligible Deferred Compensation Plan, which covers 1 Participant.

Total Number of Such Plans: 1

Drew Child Development
Plan Administrator of the Plans Specified Above

By: _____

Its: **Director of Operations**

Date: **August 15, 2013**

2013 AUG 27 PM 11:11
EISA/PUBLIC/HR



1770 East 118th Street
Los Angeles, CA 90089
www.drewcddc.org

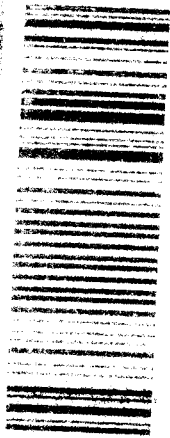

7008 0500 0000 0779 6222

Top Hat Plan Exemption
Employee Benefits Security
Administration, Room N-1513
U.S. Department of Labor
200 Constitution Ave NW
Washington, DC 20210

