



Sherman & Patterson, Ltd.

1613 Maple Ave
PO Box 447
Maple Plain, MN 55359

763-479-2699
763-479-2723 (fax)

KSherman@SPLawFirm.net
www.SPLawFirm.net

July 17, 2013

**VIA CERTIFIED MAIL
RETURN RECEIPT REQUESTED**

Top Hat Plan Exemption
Pension and Welfare Benefits Administration
Room N-1513
U.S. Department of Labor
200 Constitution Avenue NW
Washington, DC 20210

Re: Smart Financial Credit Union

Dear Sir or Madame:

Please find enclosed the filing pursuant to DOL Regulations § 2520.104-23 for our client, Smart Financial Credit Union. If you have any questions, please do not hesitate to contact me.

Sincerely,

SHERMAN & PATTERSON, LTD.

Kirk D. Sherman

KDS/sj

Enclosure

cc: Susie Smith (with enclosure)
Burns-Fazzi, Brock & Associates (with enclosure)

2013 JUL 23 PM 1: 1

009A/0516 (0000)

July 17, 2013

Top Hat Plan Exemption
Pension and Welfare Benefits Administration
Room N-1513
U.S. Department of Labor
200 Constitution Avenue NW
Washington, DC 20210

Dear Sir or Madame:

This statement is filed under DOL Regulations § 2520.104-23.

Employer: Smart Financial Credit Union

Address: 4615 Southwest Freeway, Suite 310
Houston, TX 77027

Employer ID
Number: 74-0695355

Effective August 1, 2013, the Employer adopted the following plan primarily for the purpose of providing deferred compensation for members of a select group of management or highly compensated employees:

Plan	Number of Participants
Retention Payment Plan	4

The Employer will provide plan documents to the Secretary of Labor on request.



Sherman & Patterson
Attorneys at Law

1613 Maple Ave
P.O. Box 447
Maple Plain, MN 55359

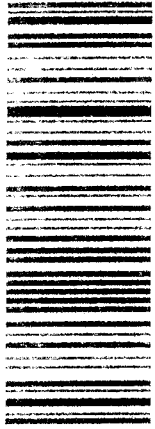

7008 3230 0003 3615 9404

Return Receipt Requested

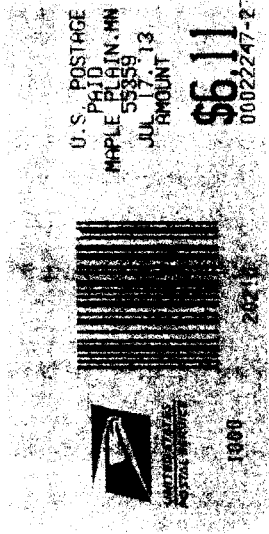

U.S. POSTAGE
PAID
MAPLE PLAIN, MN
55359
JUL 17, 13
AMOUNT

\$6.11
00022247-2

Top Hat Plan Exemption
Pension and Welfare Benefits Administration
Room N-1513
U.S. Department of Labor
200 Constitution Avenue NW
Washington, DC 20210

20210

