



SHIPMAN & GOODWIN LLP®
COUNSELORS AT LAW

Bryanne E. Kelleher, Esq.
Phone: 860-251-5676
Fax: 860-251-5214
bkelleher@goodwin.com

April 30, 2013

VIA CERTIFIED MAIL

Top Hat Plan Exemption
Employee Benefits Security Administration
Room N-1513
U.S. Department of Labor
200 Constitution Avenue, N.W.
Washington, DC 20210

2013 MAY -7 PM 4:27
USA/MIDDLETON CT

Re: Hartford HealthCare Corporation Supplemental Retirement Plan for Senior Executives: Top Hat Filing

Dear Sir or Madam:

As employee benefits counsel to Hartford HealthCare Corporation (the "Employer"), we hereby make this filing on behalf of the Employer under Department of Labor Regulation Section 2520.104-23. The Employer has established the Hartford HealthCare Corporation Supplemental Retirement Plan for Senior Executives (the "Plan") primarily for the purpose of providing deferred compensation for a select group of management or highly compensated employees. There are 18 participants in the Plan. This number may change from time to time.

The Employer's address and employer identification number are as follows:

Hartford HealthCare Corporation
One State Street, Suite 19
Hartford, Connecticut 06103
EIN: 22-2672834

Very truly yours,

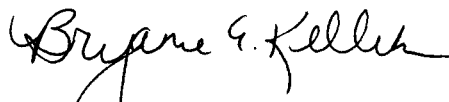

Bryanne E. Kelleher

cc: Myra DeNapoli, Hartford HealthCare Corporation

2788990v1

CERTIFIED MAIL™

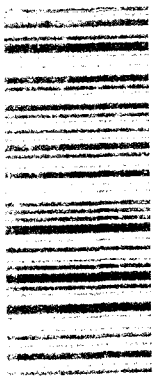
SHIPMAN & GOODWIN
COUNSELORS AT LAW



7196 9092 9113 8824 4242

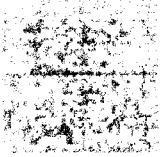

U.S. POSTAGE
PAID
PERMIT NO. 1000
WASHINGTON, DC 20210
\$ 06.11⁰

Top Hat Plan Exemption
Employee Benefits Security Administration
Room N-1513
U.S. Department of Labor
200 Constitution Avenue, N.W.
Washington, DC 20210

