

2520130090377



Sherman & Patterson, Ltd.

1613 Maple Ave
PO Box 447
Maple Plain, MN 55359

763-479-2699
763-479-2723 (fax)

KSherman@SPLawFirm.net
www.SPLawFirm.net

April 25, 2013

**VIA CERTIFIED MAIL
RETURN RECEIPT REQUESTED**

Top Hat Plan Exemption
Pension and Welfare Benefits Administration
Room N-1513
U.S. Department of Labor
200 Constitution Avenue NW
Washington, DC 20210

Re: Goldenwest Federal Credit Union

Dear Sir or Madame:

Please find enclosed the filing pursuant to DOL Regulations § 2520.104-23 for our client, Goldenwest Federal Credit Union. If you have any questions, please do not hesitate to contact me.

Sincerely,

SHERMAN & PATTERSON, LTD.

A handwritten signature in cursive script, appearing to read 'K. D. Sherman'.

Kirk D. Sherman

KDS/sj

Enclosure

cc: Kerry Wahlen (with enclosure)
Burns-Fazzi, Brock & Associates (with enclosure)

2013 MAY -2 PM 3:56

April 17, 2013

Top Hat Plan Exemption
Pension and Welfare Benefits Administration
Room N-1513
U.S. Department of Labor
200 Constitution Avenue NW
Washington, DC 20210

Dear Sir or Madame:

This statement is filed under DOL Regulations § 2520.104-23.

Employer: Goldenwest Federal Credit Union

Address: 5025 South Adams Avenue
Ogden, UT 84403

Employer ID
Number:

87-0214471

Effective 4-19-13, the Employer adopted the following plan primarily for the purpose of providing deferred compensation for a member of a select group of management or highly compensated employees:

Plan	Number of Participants
Retention Payment Plan	1

The Employer will provide plan documents to the Secretary of Labor on request.

Sincerely,



Kerry Wahlen
President and Chief Executive Officer



Sherrill & Patterson
Attorneys at Law

1675 Maple Ave
P.O. Box 447
Maple Plain, MN 55359

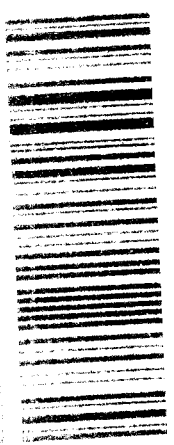

7008 3230 0003 3615 9381

Return Receipt Requested

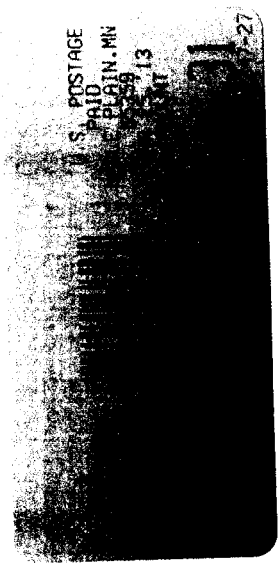

Top Hat Plan Exemption
Pension and Welfare Benefits Administration
Room N-1513
U.S. Department of Labor
200 Constitution Avenue NW
Washington, DC 20210

