

2520130090716



Sherman&Patterson, Ltd.

1613 Maple Ave
PO Box 447
Maple Plain, MN 55359

763-479-2699
763-479-2723 (fax)

KSherman@SPLawFirm.net
www.SPLawFirm.net

March 25, 2013

Top Hat Plan Exemption
Pension and Welfare Benefits Administration
Room N-1513
U.S. Department of Labor
200 Constitution Avenue NW
Washington, DC 20210

Re: Gulf Coast Community Federal Credit Union

Dear Sir or Madame:

Please find enclosed the filing pursuant to DOL Regulations § 2520.104-23 for our client, Gulf Coast Community Federal Credit Union. If you have any questions, please do not hesitate to contact me.

Sincerely,

SHERMAN & PATTERSON, LTD.

A handwritten signature in black ink, appearing to read 'K.D. Sherman', written in a cursive style.

Kirk D. Sherman

KDS/sj

Enclosure

cc: Lisa F. Graham (with enclosure)
Burns-Fazzi, Brock & Associates (with enclosure)

2013 MAR 29 PM 11:00
MAIL ROOM

VIA CERTIFIED MAIL
RETURN RECEIPT REQUESTED



Stop dreaming. Start Living.

March 13, 2013

Top Hat Plan Exemption
Pension and Welfare Benefits Administration, Room N-1513
U.S. Department of Labor
200 Constitution Avenue NW
Washington, D.C. 20210

Dear Sir or Madame:

This statement is filed under DOL Regulations §2520.104-23.

Employer: Gulf Coast Community Federal Credit Union

Address: 12364 Highway 49
Gulfport, MS 39503

Employer
Tax ID: 640310432

Effective, March 1, 2013, the Employer adopted the following plan primarily for the purpose of providing deferred compensation for a member of a select group of management or highly compensated employees:

Plan	Number of Participants
CEO 457(f) Executive Retention Plan	1

The Employer will provide plan documents to the Secretary of Labor on request.

Sincerely,

GULF COAST COMMUNITY FEDERAL CREDIT UNION

Lisa F. Graham
President/CEO



Sherrin & Patterson
Attorneys at Law

1613 Maple Ave
P.O. Box 447
Maple Plain, MN 55359

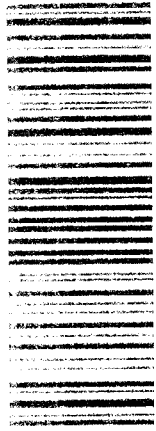

7006 1140 0000 4210 2965

Return Receipt Requested



Top Hat Plan Exemption
Pension and Welfare Benefits Administration
Room N-0513
U.S. Department of Labor
300 Constitution Avenue NW
Washington, DC 20210

