

TOP-HAT PLAN EXEMPTION STATEMENT¹

Top-Hat Plan Exemption
 Pension and Welfare Benefits Administration
 Room N-1513
 U.S. Department of Labor
 200 Constitution Avenue, NW
 Washington, D.C. 20210

Employer Name: ECHO Community Health Care, Inc

Address: 315 Mulberry St

Employer EIN: 35-1791786

Name of Plan:² ECHO Community Health Care 457(b) Plan

The Plan is maintained for a select group of management or highly compensated employees.

Number of Plans: 1

Number of Employees in Plan(s): 15

ERISA/PUBLIC INFORMATION
2013 JAN 15 PM 2:09

¹ A tax-exempt organization must maintain a 457 plan as a "top-hat plan" within the meaning of ERISA to avoid application of certain ERISA provisions that are inconsistent with the requirements of Code §457. The employer must file this statement to exempt the top-hat plan from ERISA Title I reporting and disclosure requirements. The employer must submit this statement to the DOL no later than 120 days after the plan becomes subject to Part I of Title I of ERISA. DOL Reg. §2520.104-23(b). A plan generally becomes subject to Part I of the Title I of ERISA on the later of the date of adoption or the effective date of the plan. See DOL Reg. §2520.104b-2(a)(3). A governmental 457 plan is not subject to ERISA and need not file this statement.

² See DOL Reg. §2520.104.23. Although the regulations do not require the name of the plan, the employer could include the plan name.



ECHO
Community Health Care

Main Campus
315 Mulberry Street
Evansville, IN 47713

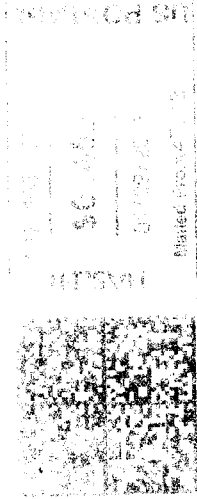

Top-Notch Plan Exemption
PUBA
Room N-1513
200 Constitution Ave, NW
Washington, DC
20210