

January 1, 2013

Top Hat Plan Exemption  
Employee Benefits Security Administration, Room N-1513  
U.S. Department of Labor  
200 Constitution Avenue, N.W.  
Washington, DC 20210

2013 JAN -9 AM 11:50  
EBSA/DOLETT/6-2009

This registration is for a 457(b) Top Hat Plan maintained by:

Solheim Lutheran Home  
2236 Merton Avenue  
Los Angeles, CA 90041

EIN: 95-1643384

The above-referenced employer maintains this Plan primarily to provide deferred compensation benefits to a select group of management and highly compensated employees.

There is one such plan maintained by this employer. The number of participants in the plan is one.

The employer agrees to provide a copy of the Plan document upon request.

Signed:

  
\_\_\_\_\_  
Corporate Officer/President

**solheim**  
lutheran  
home

2236 meriton avenue  
los angeles  
(eagle rock)  
california  
90041-1915

**CERTIFIED MAIL**

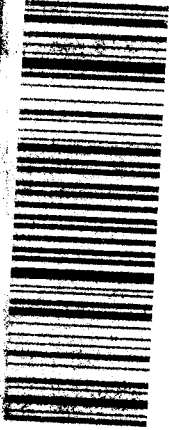

7009 1660 0000 3122 3468

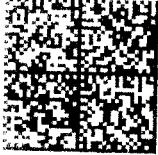

02 1P  
0003856050 JAN 02 2013  
MAILED FROM ZIP CODE 90041  
PITNEY BOWES  
\$ 005.750

*Top Hat Plan Exemption  
Employee Benefits Security Admin,  
Room 4-1513  
U.S. Dept of Labor  
200 Constitution Ave. N.W.  
Washington, D.C. 20210*