



2520122140404

Insurance the way it should be™

1510 N. Elms Road • Flint, MI 48532-2000 • (810) 733-2300

ESAV/PUBLIC INFO/00000000
2012 JUL 31 PM 1:43

July 16, 2012

U.S. Department of Labor
Employee Benefits Security Administration
Top Hat Plan Exemption
200 Constitution Avenue, NW, N-1513
Washington, DC 20210

RE: Pioneer State Mutual Insurance Company Supplemental Executive Retirement Plan

Dear Sir or Madam:

This statement is filed in accordance with the Department of Labor Regulation 2520.104-23 to satisfy the reporting and disclosure provisions of Part 1 of Title I of the Employee Retirement Income Security Act of 1974, as amended, with regard to pension plans for certain select employees. Pioneer State Mutual Insurance Company (the "Sponsor") has adopted and maintains the Pioneer State Mutual Insurance Company Supplemental Executive Retirement Plan (the "Plan") for the purpose of providing retirement income for a select group of management or highly compensated employees.

The Plan currently has one employee in it, but may have more in the future.

The name, address, and Employer Identification Number of the Sponsor are as follows:

Pioneer State Mutual Insurance Company
1510 North Elms Road
Flint, MI 48532
EIN: 38-1067100

If you have any questions or require anything further regarding this filing, please contact me at (810) 600-3614.

Sincerely,

Kurt P. Foley
President and CEO

cc: Mary Jo Larson, Esq.

UNITED STATES
\$ 03.40
MAILED FROM ZIP CODE 5551

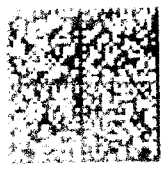

POSTAGE WILL BE PAID BY ADDRESSEE

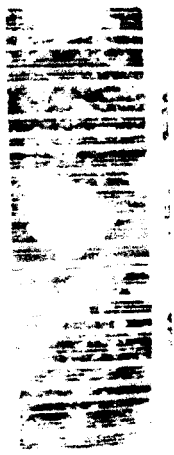

U.S. DEPARTMENT OF LABOR
EMPLOYEE BENEFITS
TO: ATTN: [illegible]
200 N. [illegible]