

EBSA/PUBLIC DISCL

2011 AUG 10 PM 2:38

8/4/11

Top Hat Exemption
Pension and Welfare Benefits Administration
Room N - 5644
U.S. Department of Labor
200 Constitution Avenue NW
Washington, DC 20210

RE: Notice of Plan of Deferred Compensation

To the Secretary of Labor:

In compliance with the requirement of the alternative method of reporting and disclosure under Part 1 of Title I of the Employee Retirement Income Security Act of 1974 for unfunded or insured pension plans for a select group of management or highly compensated employees, specified in Department of Labor Regulations, 29 C.F.R Section 2520.104-23, the following information is provided by the undersigned employer.

1. Name and Address of Employer:

Core Credit Union
43 North Main Street
Statesboro, GA 30458

2. Federal Employer Identification No. (EIN): 58-622-0616

3. The Employer has adopted a plan of deferred compensation primarily for the purpose of providing deferred compensation to a select group of management or highly compensated employees. The plans were made effective August 4, 2011.

4. There is one (1) participant in the plan.

Kindly acknowledge receipt of this filing by signing and returning to the sender the copy of this letter enclosed herewith for acknowledgement purposes. As stamped, self addressed envelope is also enclosed for your convenience.

Secretary of Labor

Date

Page 2 of 2

Kindly acknowledge receipt of this filing by signing and returning to the sender the copy of this letter enclosed herewith for acknowledgement purposes. A stamped, self-addressed envelope is also enclosed for your convenience.

Very Truly yours,

CORE Credit Union

Signature: 

By: Spencer Beckum

Title: Board Chair

For: Secretary of Labor

Top Hat Exemption

Pension and Welfare Benefits Administration

By: RS



PLACE STICKER AT TOP OF ENVELOPE TO THE RIGHT OF THE RETURN ADDRESS. FOLD AT DOTTED LINE.
CERTIFIED MAIL™

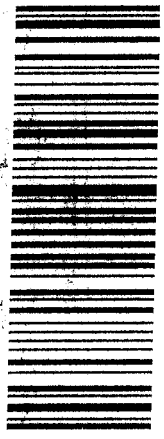

7011 0470 0001 8304 2736

UNITED STATES POSTAGE
PITNEY BOWES
02 1P \$ 005.790
0003172437 AUG 05 2011
MAILED FROM ZIP CODE 30458

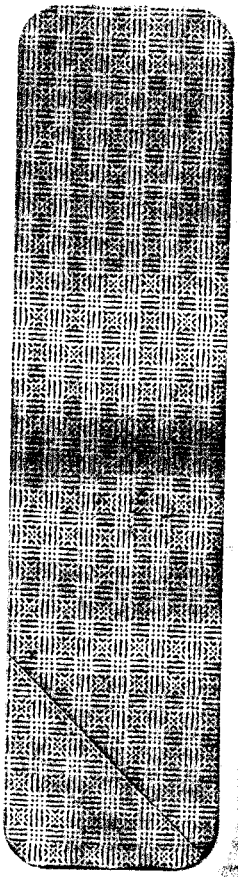

bbbbbcccccccccccccccc