



Bergen's Promise, Inc.

2520111670218

218 Route 17 North, Suite 304
Rochelle Park, NJ 07662

Phone: (201) 712-1170
Fax: (201) 712-0425
www.bergenspromise.org

March 1, 2011

Top Hat Plan Exemption
Employee Benefits Security Administration, Room N-1513
U.S. Department of Labor
200 Constitution Avenue NW
Washington, DC 20210

EBSA/PUBLIC DISCLOSURE
2011 MAR 23 PM 2:57

To Whom It May Concern:

The undersigned declares that the employer described below maintains the following plan primarily for the purpose of providing deferred compensation for a select group of management or highly compensated employees.

In compliance with Labor Reg. §2520.104-23 the undersigned provides the following information with respect to the plan(s):

Employer:

Employer Name: Bergen's Promise, Inc.
Address: 218 Route 17 North, Suite 304
Rochelle Park, New Jersey 07662
EIN#: 22-3843132

Name of Plan: Bergen's Promise, Inc. 457(b) Retirement Plan

Number of Plan(s): 1

Number of Employees in Plan(s): 1

Very truly yours,

Bergen's Promise, Inc.
Plan Administrator

Employment Practices, Inc
1553 Beacon St
Newton, MA 02468

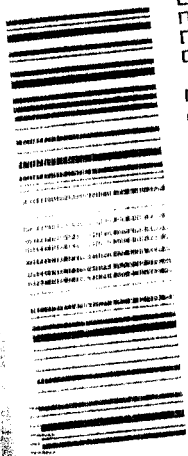

7010 1670 0000 7412 0730

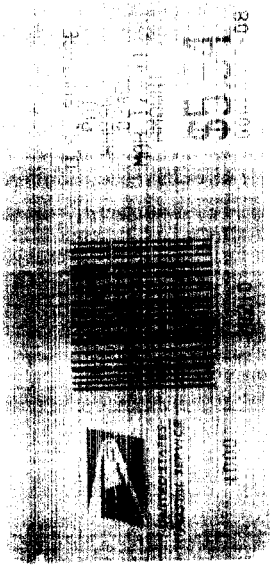

5531
10/11/08

Top Hat Exemption
Employee Benefits Security Administration,
Room N-1513
U. S. Department of Labor
200 Constitution Avenue NW
Washington, DC 20210



RETURN RECEIPT REQUESTED