

2520103440241



A N G E L L

EBSA/PUBLIC DISCLOSURE

2010 JUL 15 AM 7:58

The ANGELL Pension Group, Inc.
Actuaries, Consultants and Administrators for Employee Benefit Plans
10 Hemingway Drive
East Providence, Rhode Island 02915
Tel: 401.438.9250 · Fax: 401.438.7278
info@angellpensiongroup.com
www.angellpensiongroup.com

July 9, 2010

CERTIFIED MAIL, RETURN RECEIPT REQUESTED

Top Hat Plan Exemption
Employee Benefits Security Administration
Room N-1513
U.S. Department of Labor
200 Constitution Avenue NW
Washington, DC 20210

Re: ResCare, Inc. Nonqualified Deferred Compensation Plan

Dear Sir/Madam:

Enclosed for filing is the Disclosure Statement for the ResCare, Inc. Nonqualified Deferred Compensation Plan to meet the alternative method of compliance with the reporting and disclosure requirements of Part I of Title I of ERISA for top-hat plans pursuant to DOL Reg. Section 2520.104-23.

Very truly yours,

A handwritten signature in black ink, appearing to read "Peter L. Karlson".

Peter L. Karlson, J.D., LL.M.
Vice President
General Counsel

PLK/tad
TOPHAT DOL LTR.DOC/13292-01

Enclosure

cc: John Hammond, *ResCare, Inc.*

REPORTING AND DISCLOSURE STATEMENT

TOP HAT PLAN (DOL REG. §2520.104-23)

Name and Address of Employer: *ResCare, Inc.
9901 Linn Station Road
Louisville, KY 40223*

EIN of Employer: *61-0875371*

The Employer maintains a plan primarily for the purpose of providing deferred compensation for a select group of management or highly compensated employees.

Name of Plan: *ResCare, Inc. Nonqualified Deferred Compensation Plan*

Date of Adoption of Plan: *March 19, 2010*

Number of Plans: *One (1)*

Number of Members of Plan: *Twenty-three (23)*

RESCARE, INC.

By: _____

Dated: _____
7/8/10

The ANCELL Education Group, Inc.
100 Cambridge Way
Lawrenceville, GA 30043

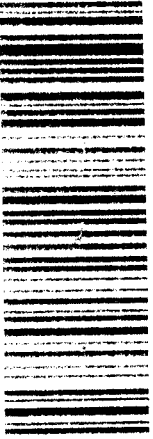

7008 2630 0001 5803 4746

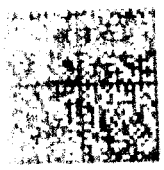

05.15

MAILER MAIL ROOM PAGE 0001

CERTIFIED MAIL RETURN RECEIPT REQUESTED

Top Hat Plan Exemption
Employee Benefits Security Administration
Room N-1513
U.S. Department of Labor