

2520101200555

EBSA/PUBLIC DISCLOSURE
2010 MAY -5 PM 12:03

Life is good. Make it great.

April 29, 2010

Top Hat Exemption
Pension and Welfare Benefits Administration
Room N-1513
U.S. Department of Labor
200 Constitution Avenue NW
Washington, DC 20210

RE: Notice of Plan(s) of Deferred Compensation

To the Secretary of Labor:

In compliance with the requirements of the alternative method of reporting and disclosure under Part 1 of Title I of the Employee Retirement Income Security Act of 1974 for unfunded or insured pension plans for a select group of management or highly compensated employees, specified in Department of Labor Regulations, 29 C.F.R. Section 2520.104-23, the following information is provided by the undersigned employer.

1. Name and Address of Employer:

CME Federal Credit Union
365 S. 4th Street
Columbus, OH 43215

2. Federal Employer Identification No. (EIN):

31-437-6841

3. The Employer has adopted a plan of deferred compensation or welfare benefit primarily for the purpose of providing deferred compensation to a select group of management or highly compensated employees. The plan was made effective February 4, 2010.

4. There is one participant in the plan.

Kindly acknowledge receipt of this filing by signing and returning to us a copy of this letter for acknowledgment purposes.

Very truly yours,

CME Federal Credit Union

By: 
James M. Riederer
President/CEO



FEDERAL
CREDIT UNION

Life is good. Make it great.

P.O. Box 267121
Columbus, Ohio
43226-7121

Downtown
365 South Fourth Street

Hilliard
4099 Trueman Boulevard

Westerville
428 South State Street

Pickerington
1017 Refugee Road

Clintonville
4545 North High Street

www.cmefcu.org

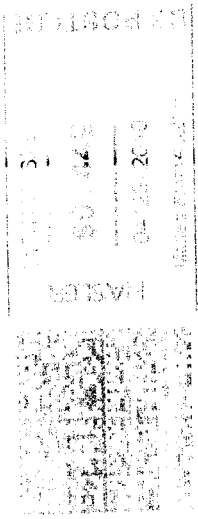

Top Hat Exemption
Pension and Welfare Benefits Administration
Room N-1513
U.S. Department of Labor
200 Constitution Avenue NW
Washington, DC 20210

