

2520092100614



MIDWEST REGIONAL EBSA/PUBLIC DISCLOSURE

Credit Union

P.O. BOX 17 • KANSAS CITY, KANSAS 66112 • 913-334-4200
2009 JUN 12 AM 6:59
SERVING OUR MEMBERS SINCE 1938

June 22, 2009

VIA CERTIFIED MAIL
RETURN RECEIPT REQUESTED

Top Hat Plan Exemption
Employee Benefits Security Administration
Room N-1513
U.S. Department of Labor
200 Constitution Avenue NW
Washington, DC 20210

Dear Gentlemen/Ladies:

This is to provide notice under 29 C.F.R. § 2520.104-23. Midwest Regional Credit Union (the "Company") maintains a plan primarily for the purpose of providing deferred compensation for a select group of management or highly compensated employees. The plan is the Midwest Regional Credit Union Deferred Compensation Plan for CEO, which covers one employee.

The Company's employer identification number is 48-0507700. The Company's address is as follows: Midwest Regional Credit Union, 7420 State Avenue, Kansas City, Kansas 66112.

If you have any questions, please let us know.

Very truly yours,

A handwritten signature in black ink, appearing to read "Robert J. Jorgensen", written in a cursive style.

Chairman of the Board

BRANCH OFFICES

4315 KANSAS AVE. • KANSAS CITY, KANSAS 66106
1015 WEST 6TH ST. • LAWRENCE, KANSAS 66044
557 MAIN, P.O. BOX 31 • OSAWATOMIE, KANSAS 66064
7240 STATE AVE. • KANSAS CITY, KANSAS 66112

{00008523v1}

TOP OF ADDRESS
CERTIFIED MAIL™

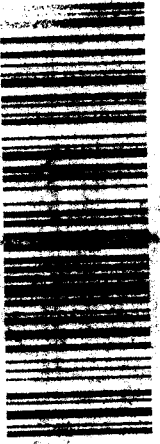

7004 2890 0001 6822 7343

RETURN SERVICE REQUESTED

016HZ6516892

\$05.75

07/02/2009

Mailed From 66112

US POSTAGE

Hasler

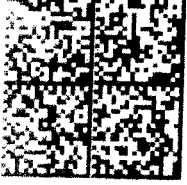

**Top Hat Plan Exemption
Employees Benefits Security Administration
Room N-1513
U.S. Department of Labor
200 Constitution Avenue NW
Washington, DC 20210**

