

08 AUG 27 PM 2:36

CERTIFIED MAIL

August 12, 2008

Top Hat Plan Exemption
Pension and Welfare Benefits Administration
Room N-1513
U.S. Department of Labor
200 Constitution Avenue NW
Washington, D.C. 20210

RE: Blue Beacon International, Inc. Non-Qualified Long Term Deferred Compensation Plan

Dear Sir/Madam:

Pursuant to Department of Labor Regulation section 2520.104-23, the undersigned employer hereby files the following information with respect to the above referenced plan.

- 1. Name and address of employer:

Blue Beacon International, Inc.
P.O. Box 856
Salina, KS 67402-0856
- 2. Federal Employer Identification Number: 48-0843137
- 3. There are approximately 150 employees covered by the plan.

P.O. Box 856
Salina, KS

Blue Beacon International, Inc.

Morrie Soderberg

Morrie Soderberg

BLUE BEACON

P.O. BOX 856
SALINA, KANSAS 67402-0856
(785) 825-2221 / FAX (785) 825-0801
www.BlueBeacon.com

DELIVERIES TO: 500 GRAVES BOULEVARD/SALINA, KANSAS 67401



TRUCK WASHES

Morrie S.-

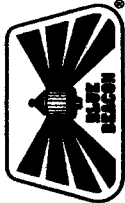

BLUE BEACON INTERNATIONAL, INC.

P.O. BOX 856
SALINA, KANSAS 67402-0856

ADDRESS SERVICE REQUESTED

CERTIFIED MAIL

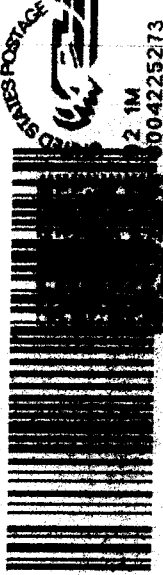

\$ 05.320
AUG 14 2008

2 1M
004225273

7007 1490 0002 3751 8156 MAILED FROM ZIP CODE 67401

Top Hat Plan Exemption
Pension and Welfare Benefits Administration
Room N-1513
U.S. Department of Labor
200 Constitution Avenue NW
Washington, D.C. 20210

