



SHAREHOLDERS  
JOHN M. CARNAHAN III, LL.M., TAXATION  
WILLIAM E. EVANS, LL.M., TAXATION  
C. BRADFORD CANTWELL, LL.M., TAXATION \*  
CLIFFORD S. BROWN  
FRANK C. CARNAHAN, LL.M., TAXATION  
JOSEPH D. SHEPPARD III \*\*  
JULIE T. BROWN  
THOMAS D. PEEBLES, JR  
JOHN E. PRICE  
JENNIFER K. HUCKFELDT, LL.M., TAXATION  
DOUGLAS D. LEE, LL.M., TAXATION  
RODNEY H. NICHOLS  
ANDREW K. BENNETT  
RUSSELL W. COOK, LL.M., TAXATION\*\*\*

OF COUNSEL  
DON G. BUSCH

ASSOCIATE  
J. CRAIG PRESTON

JOHN M. CARNAHAN, JR (1915-1998)

\*ALSO ADMITTED IN FLORIDA

\*\*ALSO ADMITTED IN TEXAS

\*\*\*ALSO ADMITTED IN ARKANSAS AND KANSAS

March 13, 2007

**CERTIFIED MAIL/RETURN RECEIPT REQUESTED**

Top Hat Plan Exemption  
Employee Benefits Security Administration  
Room N-1513  
U.S. Department of Labor  
200 Constitution Avenue N.W.  
Washington, D.C. 20210

07 MAR 20 AM 10:28

RE: Mihlfeld & Associates, Inc. Phantom Stock Plan

Dear Sir:

I am enclosing herewith for filing a Statement Pursuant to DOL REG § 2520.104-23 for the above-referenced Plan.

Very truly yours,

C. Bradford Cantwell

CBC:alg  
Enclosure

cc: Marshall D. Mihlfeld (w/encl.)  
Thomas D. Peebles, Esq.

3661-035/99326.doc

2805 S. Ingram Mill Road  
Springfield, Missouri 65804  
Mailing Address: P.O. Box 10009  
Springfield, Missouri 65808-0009  
(417) 447-4400 FAX: (417) 447-4401

E-Mail: [cecb@cecb.com](mailto:cecb@cecb.com)  
Web: <http://www.cecb.com>

3027 W. Highway 76, Suite B  
Branson, Missouri 65616  
(417) 332-3425  
FAX: (417) 332-3475

**STATEMENT PURSUANT TO DOL REG § 2520.104-23**

Employer Name, Address and Employer Identification Number:

Mihlfeld & Associates, Inc.  
P.O. Box 3928  
Springfield, MO 65808-3928  
EIN: 43-1670022

Employer maintains a Plan primarily for the purpose of providing deferred compensation for a select group of management or highly compensated employees.

Number of employees in the Plan:

<b>Plan Number</b>	<b>Number of Employees Participating in the Plan</b>
<u>1001</u>	<u>3</u>

**Mihlfeld & Associates, Inc.,  
Plan Administrator**

Dated 3-12-07

By: Marshall D. Mihlfeld  
Marshall D. Mihlfeld, President

**CECB**  
Carrahan  
Evans  
& Brown  
P.C.

2805 S. Ingram Mill Road  
P.O. Box 10009  
Springfield, Missouri 65808-0009

**HEMPHILL™**



7006 0100 0003 2749 6472

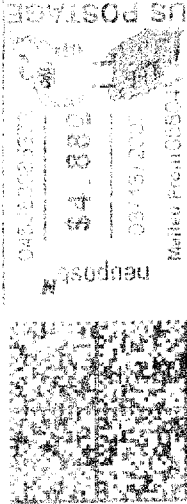

Top Hat Plan Exemption  
Employee Benefits Security Administration  
Room N-1513  
U.S. Department of Labor  
200 Constitution Avenue N.W.  
Washington, D.C. 20210

**RETURN RECEIPT  
REQUESTED**

