

Morgan, Lewis & Bockius LLP
1111 Pennsylvania Avenue, NW
Washington, DC 20004
Tel: 202.739.3000
Fax: 202.739.3001
www.morganlewis.com

RECEIVED
JAN 4 2007

07 JAN -4 AM 9:20

Morgan Lewis
C O U N S E L O R S A T L A W

Gregory L. Needles
202.739.5448
gneedles@morganlewis.com

December 28, 2006

**BY CERTIFIED MAIL
RETURN RECEIPT REQUESTED**

Top Hat Plan Exemption
Employee Benefits Security Administration
Room N-5644
U.S. Department of Labor
200 Constitution Avenue, N.W.
Washington, D.C. 20210

Re: Chatham College 457(f) Executive Deferred Compensation Plan (the "Plan")

Dear Sir or Madam:

On behalf of Chatham College (the "Employer") we are hereby submitting the following information with respect to the above referenced plan pursuant to Department of Labor Regulations section 2520.104-23.

Name of Employer: Chatham College

Address of Employer: 1 Woodland Road
Pittsburgh, PA 15232

Employer Identification Number: 25-0717890

Number of Plans of Deferred Compensation and Number of Employees: The Employer entered into one deferred compensation plan, which currently covers one (1) employee.

Declaration: The Plan is maintained primarily for the purpose of providing deferred compensation to a select group of management and highly compensated employees.

Top Hat Plan Exemption
December 28, 2006
Page 2

The Employer will provide copies of the Plan document to the Department of Labor upon request.

Respectfully submitted,

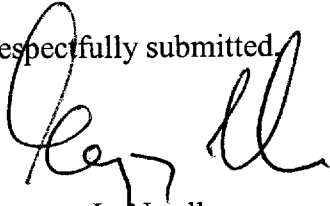
A handwritten signature in black ink, appearing to read "Gregory L. Needles". The signature is written in a cursive style with a large initial "G" and "N".

Gregory L. Needles

FIRST CLASS

FIRST CLASS

FIRST CLASS

FIRST CLASS

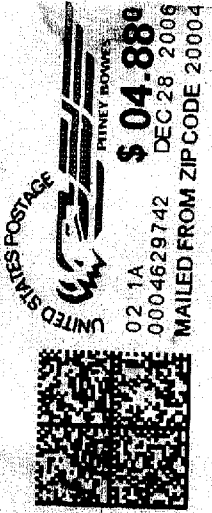

FIRST CLASS MAIL

03090-066412-0000

Morgan Lewis
 C O U N S E L O R S A T L A W
 1111 Pennsylvania Avenue, NW
 Washington, DC 20004

TO: BY CERTIFIED MAIL
 RETURN RECEIPT REQUESTED



Top Hat Plan Exemption
 Employee Benefits Security Administration
 Room N-5644
 U.S. Department of Labor
 200 Constitution Avenue, N.W.
 Washington, D.C. 20210

FIRST CLASS

FIRST CLASS

FIRST CLASS

FIRST CLASS

PLACE STICKER AT TOP OF ENVELOPE TO THE RIGHT
 OF THE RETURN ADDRESS. FOLD AT DOTTED LINE.
CERTIFIED MAIL

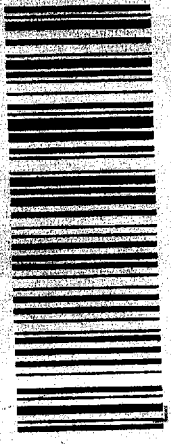

7002 0510 0004 2367 6041