

2520060620760

LA MESA RV
EXPERIENCE LIFE

05 DEC -1 PM 2:31

7430 Copley Park Place San Diego, CA 92111
phone 858-847-8000 fax: 858-874-8021

05 NOV 91 PM 12:52

November 17, 2005

Top Hat Plan Exemption
Pension and Welfare Benefits Administration
Room N-5644
U.S. Department of Labor
200 Constitution Avenue, N.W.
Washington, D.C. 20210

Re: La Mesa RV Center, Inc. Phantom Stock Plan

Dear Sir or Madam:

In compliance with the requirements of the alternative method of reporting and disclosure under Part 1 of Title 1 of the Employee Retirement Income Security Act of 1974, as amended, for unfunded or insured pension plans for a select group of management or highly compensated employees, specified in Department of Labor regulations, 29 CFR § 2520.104-23, the following information is provided by the undersigned employer.

Name and address of employer:
La Mesa R.V. Center, Inc.
7430 Copley Drive Place
San Diego, California 92111
Employer Identification Number: 95278-1974

La Mesa R.V. Center, Inc. maintains a plan primarily for the purpose of providing deferred compensation for a select group of management or highly compensated employees.

Number of Plans: 1
Number of Employees in the Plan(s) : 3

LA MESA R.V. CENTER, INC.

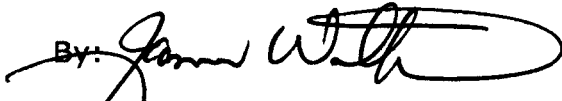
By: 
James Walters
President

LAMESARY
EXPERIENCE LIFE

7430 COPLEY PARK PLAI
SAN DIEGO, CA 92111

UNITED MAIL™

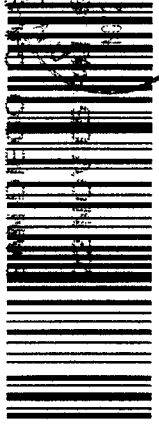

7005 0390 0004 7240 97001

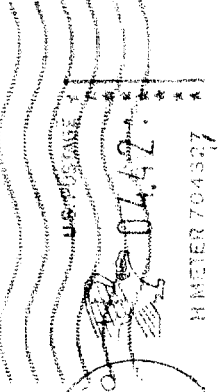

Top Hat Plan Exemption
Pension & Welfare Benefits Administration
Room N-5644
U.S. Department of Labor
200 Constitution Avenue, N.W.
Washington, DC 20210

20210+0000

