

STATEMENT UNDER 29 C.F.R. § 2520.104-23

2520043381412

NAME AND ADDRESS
OF EMPLOYER

Aldine Teachers Credit Union
905 Aldine Bender Road
Houston, Texas 77032-2896

EIN

741325622

DECLARATION

Aldine Teachers Credit Union maintains the plan(s) primarily for the purpose of providing deferred compensation for a select group of one or more management or highly compensated employees.

NUMBER OF PLANS

1 (one)

NUMBER OF EMPLOYEES
IN EACH PLAN

1 (one)

ALDINE TEACHERS CREDIT UNION

Dated: July 20, 2007

By [Signature]
(Sign here for employer)

Its President / CEO
(Print position with employer)

ALDINE TEACHERS CREDIT UNION
905 Aldine Bender Road
Houston, Texas 77032-2896

07/20/2004 11:03

July 20, 2004

Via Certified Mail Return Receipt Requested

Top Hat Plan Exemption
Pension and Welfare
Benefits Administration
Room N-5644
U.S. Department of Labor
200 Constitution Avenue, N.W.
Washington, DC 20210

RE: Aldine Teachers Credit Union
Statement Under 29 C.F.R. § 2520.104-23

Dear Sir or Madam:

I enclose a statement under 29 C.F.R. § 2520.104-23 in connection with the executive compensation arrangement(s) described in the statement.

Very truly yours,

ALDINE TEACHERS CREDIT UNION

By: Keith L. Kourney
Keith L. Kourney
President/CEO

Enclosure

cc: Mr. Jim Hawk, QPA, CFP, CLU
Luke Bailey, Esq.

WOMEN'S CREDIT UNION
Aldine Bender
Texas 77032-2896

C. Payne



PLACE STICKER AT TOP OF ENVELOPE TO THE RIGHT OF THE RETURN ADDRESS, FOLD AT DOTTED LINE

CERTIFIED MAIL™

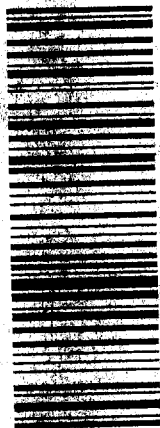

7003 2260 0003 0321 2278

Top Hat Plant Emulsion
Pension and Welfare
Benefits Administration
Room N-5014
U.S. Dept. of Labor
200 Constitution Ave. NW
Washington, D.C. 20510