

2520190031083

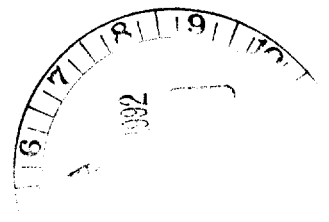
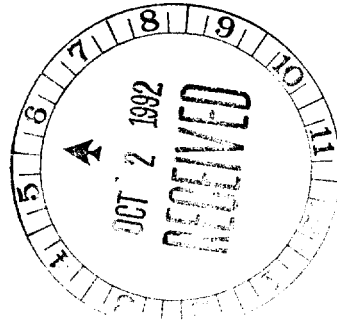

DETACH BEFORE DEPOSITING

DATE	INVOICES	AMOUNT
	05204	1,000.00 CENTRAL INDPLS I. B. S. CENTRAL FT WAYNE CENTRAL ELECTRIC CENTRAL DAYTON
	10-732-000	310.00
	21-732-000	60.00
	32-732-000	290.00
	43-732-000	340.00

CENTRAL SUPPLY COMPANY, INC.



CENTRAL SUPPLY COMPANY, INC.

8906 EAST 30TH STREET, P. O. BOX 1982 • INDIANAPOLIS, INDIANA 46206 • 317-898-2411

September 24, 1992

05204

Pension and Welfare Benefits Administration
U.S. Department of Labor
P.O. Box 75212
Washington, DC 20013-5212

Dear Sir/Madam:

Pursuant to Department of Labor Regulation 2520.104-23, and U.S. D.L. No. 92-158, the following information is being provided regarding a non-qualified deferred compensation plan sponsored by our organization for a select group of management or highly compensated employees. A check made payable to the U.S. Department of Labor in the amount of \$1,000 is enclosed.

Name of Employer: Central Supply Company, Inc.

Employer Identification Number: 35-1358209

Address: P.O. Box 1982
Indianapolis, Indiana 46206

Number of Plans Maintained: One

Number of Employees in the Plan: Nine

We will provide plan documents upon request in accordance with ERISA Section 104(a)(1).

Please contact us if you have any questions on any of the above information.

Sincerely,

John H. Carr, President

jm



CENTRAL SUPPLY COMPANY, INC.

P.O. BOX 1982

8900 E. 30TH STREET

INDIANAPOLIS, INDIANA 46219-1598



PENSION AND WELFARE BENEFITS ADMINISTRATION
U.S. DEPARTMENT OF LABOR
P.O. BOX 75212
WASHINGTON, DC 20013-5212

