

2520032541625

F. James Bradley
Byron G. Riley
Michael K. Denney
Patrick M. Courtney
Donald G. Thompson
Kelly R. Baier
Gregory J. Seyfer
Dean A. Spina
Joseph E. Schmall
Bradley G. Hart
William J. Neppel
Phyllis Pearson
Margaret Van Houten
William T. McCartan
Maureen G. Kenney
Vernon P. Squires

LABOR
DISCLOSURE
02 APR 2002 AM 10:06

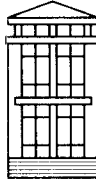

BRADLEY & RILEY PC
ATTORNEYS AND COUNSELORS

2007 FIRST AVENUE SE
PO BOX 2804
CEDAR RAPIDS, IA 52406-2804

TELEPHONE: 319-363-0101
FAX: 319-363-9824

Timothy J. Hill
Paul D. Burns
Ellen R. Ramsey-Kacena
Janice J. Kerkove
Shannon P. Thompson
Kevin C. Papp
Kim H. Blankenship

Counsel:
Melissa Weets Anderson
Boston, Massachusetts
1-800-353-2665

Barbara G. Barrett
New York, New York
1-866-820-1734

CEDAR RAPIDS • WEST DES MOINES

WEBSITE ADDRESS: www.bradleyriley.com
E-MAIL ADDRESS: jschmal@bradleyriley.com

March 27, 2002

U.S. Department of Labor
Top Hat Plan Exemption
Pension and Welfare Benefits Admin.
Room N-5644
200 Constitution Avenue, NW
Washington, DC 20210

RE: NEC, Inc. Supplemental Retirement and Deferred Compensation Plan

Ladies and Gentlemen:

This letter is provided under 29 CFR §2520.104-23 as an alternative method of compliance with the reporting and disclosure requirements of Part I of Title I of the Employee Retirement Income Security Act of 1974. NEC, Inc., 618 - 14th Street, SW, Cedar Rapids, Iowa, 52404, Employer ID#: 42-0938336. NEC, Inc., maintains one plan providing deferred compensation for a select group of management or highly compensated employees. Two employees participate in the plan. If you have any questions or need any additional information, please contact the undersigned.

Very truly yours,

BRADLEY & RILEY PC

Joseph E. Schmall

bks
Enclosure

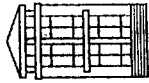

BRADLEY & RILEY PC
ATTORNEYS AND COUNSELORS

2007 FIRST AVENUE SE
PO BOX 2804
CEDAR RAPIDS, IA 52406-2804

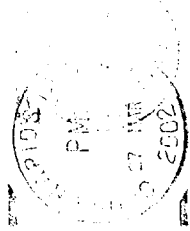

U.S. Department of Labor
Top Hat Plan Exemption
Pension and Welfare Benefits Admin.
Room N-5644
200 Constitution Avenue, NW
Washington, DC 20210

